



# So much life



## ANNUAL REPORT

SEPTEMBER 2021 - AUGUST 2022

SEE HOW YOU'RE CONNECTING PEOPLE IN CITIES TO NATURE AND EACH OTHER



## MISSION

We connect people in cities to nature and each other.

## VISION

To inspire generations to build environmental curiosity, understanding, and respect. We restore hope and heal our urban natural world, neighborhood by neighborhood.

## BRANCHES

### Riverside Park

1500 E. Park Pl.  
Milwaukee, WI 53211  
(414) 964-8505

### Menomonee Valley

3700 W. Pierce St.  
Milwaukee, WI 53215  
(414) 431-2940

### Washington Park

1859 N. 40th St.  
Milwaukee, WI 53208  
(414) 344-5460



This report was printed on uncoated, FSC certified paper made with 10% recycled content. Please share the report with a friend or recycle after reading!

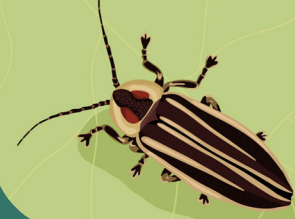

# Why Your Support of Science Outdoors Matters

Cover: Kasandra Mentkowski, Notre Dame Middle School teacher, with 7th grade students, Cassandra, Leticia, Melanie, and Brittney.



Notre Dame Middle School students on their fall 2022 NEEP visit to the UEC's Menomonee Valley location.

### Q. What is carrying capacity?

You are likely sleuthing through your middle school memory bank, checking the long forgotten file titled “ecology” to find the answer. What if instead of recalling memorized information, you recalled a game?

What if in 7th grade you remembered pretending to be a deer while your friends acted as resources – water, food, shelter? Or maybe in this game, you played the villain in the deer’s story- deforestation, disease, or predator. You’d have a visual (and fun) representation of carrying capacity.

**A. Carrying capacity is the maximum population size of a species that can be sustained by a specific environment.**

For Notre Dame Middle School’s 7th grade students, this particular environmental lesson happened this fall at the Urban Ecology Center (UEC). Kasandra Mentkowski, teacher and UEC field trip chaperone, recalled this day’s impact on her students:

“As a middle school teacher for the last 5 years, I’ve seen how social media impacts kids - they want to look a certain way, act a certain way. Kids are growing up so much faster. **When we go to the UEC, I get to see children be carefree and fun.** The minute students are outside of that traditional school setting, they leave the pressure cooker that school can be and let loose. The creativity and play I saw that day was such a needed boost for everyone. Play is emphasized with younger kids but I believe older kids need it just as much...”

Because of your support, the UEC’s Neighborhood Environment Education Project (NEEP) is able to provide educational experiences like this and others to Milwaukee students. Kasandra recounted another NEEP field trip: “We did a

watershed program at McKinley Beach. I’d say 40% of the students in my class had never been to Lake Michigan before. **The NEEP program brings kids who live in Milwaukee and takes them to some of the beautiful gems we have here in the city.** These natural spaces are a part of the city that, unfortunately, a lot of kids don’t get to experience.”

Your support gives teachers the ability to offer these experiential lessons to students. Kasandra shared that lack of transportation is a big issue for schools, “There are great opportunities in the city but we can’t get there...by providing busing, the UEC removes that barrier.”

Kasandra also knows the obstacles for students don’t stop there. “Many students come from neighborhoods where their parents don’t want them outside for safety concerns. So, it is a necessity to know they are going somewhere where they trust the people who work there and are comfortable letting their guard down. After one visit, they know the UEC is a safe place. **The relationship the kids develop with the parks and with the building is so important.**”

Kasandra’s favorite thing about NEEP? **“These trips spark student curiosity. One thing I don’t get enough of as a teacher is questions. When I am on UEC field trips, the amount of questions they ask and their engagement is tenfold.”**

Environmental curiosity is something Milwaukee, Wisconsin, and the whole world benefits from. The carrying capacity of curiosity, play and exploration at the UEC? Limitless...because of you.

**Read more about your impact in our 2021-2022 Annual Report**

## BOARD OF DIRECTORS AS OF JANUARY 2023

### Officers

#### President

**Edward Hammond**  
Foley & Lardner

#### Vice President

**Antoine McDuffie**  
Baird

#### Treasurer

**Peter Campbell**  
CIBC US

#### Secretary

**Kent Lovern**  
Milwaukee County District Attorney’s Office

### Members

**John Clancy**  
Godfrey & Kahn, S.C.

**Catrina Crane**  
Menomonee Valley Partners

**Penny Cruse**  
Baird

**Julia Fennelly**  
Northwestern Mutual

**David Froiland**  
Ogletree Deakins

**Lucia Loza Galezewski**  
Rockwell Automation

**Cynthia Gonzalez**  
WIDA Español

**Dennis Grzezinski**  
Law Office of Dennis M. Grzezinski

**Anthony Haning**  
Jones Lang LaSalle

**Christopher Hermann**  
PNC

**Jenna Kunde**  
Johnson Controls International

**Jennifer Lopez**  
Carmen Schools of Science and Technology

**Rebecca Mitich**  
Husch Blackwell

**Derek Mosley**  
Marquette University

**Kate Nelson**  
University of Wisconsin Milwaukee

**Troy Pfaff**  
Rockwell Automation

**Todd Rakowski**  
CG Schmidt

**Jeff Spence**  
Milwaukee Metropolitan Sewerage District

**Catherine Thisted**  
JP Morgan Chase

**Sara Wilson**  
Mayes Wilson & Associates, LLC

**Mary Gute Witte**  
Community Volunteer

## LEADERSHIP CIRCLE Full staff list can be found at urbanecologycenter.org

Executive Director  
**Ken Leinbach**

Managing Director  
**Ed Krishok**

Head of People and Culture  
**Amanda Panciera**

Director of Development  
**Jen Hense**

Director of Marketing and Communications  
**Jeff McAvoy**

Director of Ecology & Education  
**Meghan Schopp**

### Branch Managers -

Riverside Park  
**Chris Steinkamp**

Menomonee Valley  
**Angélica Sánchez Mora**

Washington Park  
**Terry Evans**



*"Because of your support, there is So Much Life at the UEC – children learning, native plants growing, adults hiking, animals returning and more! I hope your reaction to these numbers sounds something like 'Wow!'"*

*— Ken Leinbach, Executive Director*

Number of plants planted:

**13,410**

13,410 native plants were planted and protected in the three parks and public greenspaces in the **75 acres of land** the UEC manages.

Number of wildlife surveys:  
**256**

The Urban Ecology Center's Research and Community Science Program serves as a meaningful bridge between academic research and the community-at-large. This past year, 256 wildlife surveys were conducted to monitor the health of birds, bees, bats and other important species.



**30,476**

Youths Engaged in Programming

*"There are so many things I have learned about wildlife at the UEC. I have been surprised to see new animals I didn't know existed."*

*- Middle School NEEP Student*



**267**

Summer Camp Scholarships Awarded



**2** new-to-Wisconsin beetle species found!

**28** new-to-UEC beetle species found!

Over 350,000 species of beetles are assigned to the Order Coleoptera, which is the largest order of insects. Beetles represent a fifth of all living organisms. They are crucial to a healthy ecosystem as pest controllers, decomposers, nitrogen recyclers, pollinators and more! Big thanks to Heidi Meier for her work with these incredible little creatures!



# IMAGINE CAMPAIGN

## Focusing on Washington Park

### Building on a Strong Foundation

Our Washington Park location was opened in 2007 to serve more neighborhood schools with our acclaimed Neighborhood Environmental Education Project. Located at the former site of the Milwaukee Zoo, we opened a site here to help with neighborhood revitalization efforts.

And it worked. Here's what happened just last year:



5,100+ NEEP experiences in partnership with neighboring schools



88,000+ visits to our building and green spaces



2,500+ hours of volunteer work

Unfortunately, the outdated and inefficient building is limiting our ability to increase our programming and does not provide the welcoming environment we wish to offer.

Imagine if we could do more.

Imagine what could happen if we doubled our programming, increased access to early childhood education programming, and reached more kids and adults from across the city.



### Turning Dreams into Designs

In 2021, we launched the Imagine Campaign to raise funds to reimagine our Washington Park location - to bring the wonder of nature to the heart of this vibrant neighborhood.

First, we listened. Through intentional conversations, we listened to our neighbors, to students, to community leaders, to supporters, to the County and to the City.

Together we committed to:

- Building a new education and community center
- Beautification efforts on the 20 acres surrounding the building
- Partnering with Milwaukee County Parks to upgrade infrastructure

With the help of some incredibly creative and sustainably-minded people, we are wrapping up the design development phase of the new building. Key features include:

- A half-story slide in the lobby area
- A nature-themed art installation in the living area
- Several education spaces
- Flexible basement and functional workspace.



Riverside Park



Menomonee Valley



Washington Park



**Projected Construction Start Date: Summer 2023**

### Imagining What's Next:



Image shows Riverland in its current state as of 2022

**Riverland Development:** A Gateway To Nature With A Neighborhood Feel

#### Future Impact:

Located to the West of our Riverside Park branch, the Riverland property will feature an engaging greenspace and unique, eco-friendly event hall, providing an essential source of revenue to support our mission.

#### Behind the Scenes:

We are also designing a natural play space next to the event hall to encourage nature-based play!

### Putting a Shovel in the Ground

With a full heart and an abundance of enthusiasm, we are excited to announce that, if momentum and support continues, the rebuild of the Urban Ecology Center's Washington Park location will begin in 2023!

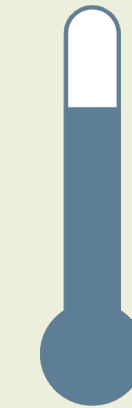

### Finding People Like You!

Imagine the Washington Park neighborhood being a place where every urban child can explore the natural world every day of every season of every year of their life. Through the generous support of people like you, we are already 80% there.



**Organizational Excellence:** Expanding Impact

#### Future Impact:

Investments in this area will allow for needed technology upgrades including new security systems, a website redesign, financial management tools and more.

#### Behind the Scene:

We explored website redesigns and functions using The Hive, UEC's Community of Monthly Givers, as a sample website.



**Endowment Growth:** For A Healthy And Sustainable Future

#### Future Impact:

Support of the Urban Ecology Center's endowment today will have a profound impact on our ability to remain relevant, vibrant, and financially strong in the future.

#### Behind the Scenes:

In the last fiscal year, we were able to grow the endowment by 10%





# THANK YOU, VOLUNTEERS!



The Urban Ecology Center thanks you, our amazing volunteers, for your work in the 21-22 fiscal year.

Thank you to the following volunteers who contributed 10 or more hours of service to the Urban Ecology Center between September 1, 2021 and August 31, 2022. We are grateful for your gift of time and commitment to our mission.

- |                      |                     |                   |                         |                        |
|----------------------|---------------------|-------------------|-------------------------|------------------------|
| David Axtell         | Natilee Falcher     | Carol Johnstone   | Susan Modder            | Andy Saucedo           |
| Stephen Baldwin      | Justin Falcher      | Finn Jones        | Bill Morley             | Michelle Schaeffer     |
| Adrian Barta         | Julia Fennelly      | Joseph Juknialis  | Jack Muellerleile       | Jim Schleif            |
| Kathy Beaver         | Megan Fifarek       | Beth Kaplan       | Dean Muller             | Callan Schoonenberg    |
| Jeff Bentoff         | Katie Fisher        | John Kaspar       | Rose Mary Muller        | Carolyn Scott          |
| Steven Bertelsen     | David Froiland      | Nancy Kaufmann    | Chrysa Murphy           | Jay Scott              |
| Susan Blaustein      | Lucia Galezewski    | Durga Khadka      | Thomas Nelson           | Michael Seeling        |
| Bert Bleke           | Mike Garvey         | Smarika Khadka    | Erik Nelson             | James Shead            |
| Andrew Bochman       | Ginny Gest          | Evan Kirkstein    | Kate Nelson             | David Snell            |
| Bob Bukowski         | Steve Giles         | Mickie Kloskowski | Leo Newman              | Dale Snider            |
| Christine Bukowski   | Dave Glenn          | Judy Knight       | Peggy Noonan            | Jeff Spence            |
| Ana Branderhorst     | Skylur Godfroy      | Jeffrey Kollmeyer | Timothy Nuenninghoff    | Tracy Staedter         |
| Betsy Branderhorst   | Rukiyah Goldberger  | Jeanne Kollmeyer  | Riley Pedriana          | Heidi Stevens          |
| Zeke Branderhorst    | Emily Grandy        | Robert Kollmeyer  | Brittany Peters         | Lindsey Tauber         |
| Bella Braun          | Dennis Grzezinski   | Elizaveta Korolev | Eric Peterson           | Ruby Torres            |
| Willow Braun         | Mary Gute Witte     | Gustav Kramer     | Duncan Petoske          | Omar Torres            |
| Carol Brill          | Devin Guzman        | Scott Laska       | Troy Pfaff              | Alex Townley           |
| Susan Brown          | Marilyn Hamilton    | Jayda Lee         | John Plummer            | Daniel Van Housen      |
| Dennis Casper        | Edward Hammond      | Savanna Lewis     | Colby Powers            | Sandra Van Koningsveld |
| Theresa Castor       | Anthony Haning      | Debra Liebhauser  | Chloe Priatko           | Melinda Vernon         |
| Rebecca Cheever      | Zach Hart           | Richard London    | Jeanne Prochnow         | Lidia Villazaez        |
| John Clancy          | Brett Heaton Juarez | Javier Lopez      | Jennine Pufahl          | Katherine Waterbury    |
| Cale Clinkert        | Crystal Heinrichs   | Kent Lovern       | Jamie Puppe             | Susan Weistrop         |
| Tyler Cook           | Jen Hense           | Zach Lynch        | Todd Rakowski           | David Wenstrup         |
| Christopher Costello | David Herrewig      | Laurie Mallum     | Klaudia Rixmann         | Phillip White          |
| Eric Crawford        | Suzu Holstein       | Kayla Matcheck    | Joshua Rockley          | Jonathan Wiemer        |
| Penny Cruse          | Paul Hopton         | ToQuirun Maxwell  | Analiase Rosales-Garcia | Wilny Wilkerson        |
| Elizabeth Dalton     | Edward Hopton       | Michelle McArdle  | Kadi Row                | Chloe Williams         |
| James Dempsey        | Neil Houtler        | James McClendon   | William Rowden          | Sara Wilson            |
| Yamilet Diaz         | Alex Hulen          | Antoine McDuffie  | Richard Ruppel          | Jean Zachariasen       |
| William Embly        | Chantel Jenrette    | Heidi Meier       | Angélica Sánchez        |                        |
| Sabrina Erickson     | Jade Jenrette       | Rebecca Mitich    | Julia Sargis            |                        |

## FISCAL YEAR 2021 - 22 FINANCIAL REPORT

The Urban Ecology Center celebrated So Much Life coming back to 3 locations as in-person attendance increased through activities and programs. Moving towards more regular functioning, budgeting and planning practices normalized. In fiscal year 2021-22, through disciplined spending and strong backing from our dedicated community of donors, the UEC closed the year with a near balanced budget even with a delay in receiving approved COVID-19 related government funding. The Urban Ecology Center embarked on the Imagine Capital Campaign and focused on meeting the goals for this 4 part comprehensive campaign as detailed on page 6. The 990 and audit present the combined balance of Operating and Capital Campaign funds in the 2021-22 fiscal year.

The UEC remains committed to ensuring long-term fiscal sustainability, focusing on both immediate fiscal needs and future strategic planning. The UEC has carried no long-term debt to date - in part by only entering into agreements supported by existing pledges and donor contributions. The Board of Directors and Finance Committee maintain an intense focus on the adequacy of cash and oversight for all material financial aspects of the organization. The UEC has a positive ratio of assets to liabilities and a broad donor base, ensuring a solid financial foundation for future growth. Its annual financial statements are audited by the Milwaukee-based accountants of Scribner Cohen & Co.

Please visit our website at [www.urbanecologycenter.org](http://www.urbanecologycenter.org) for additional information, including the IRS Form 990 and audit report.

### FY 2021-22 OPERATING REVENUES

**\$5,223,797**

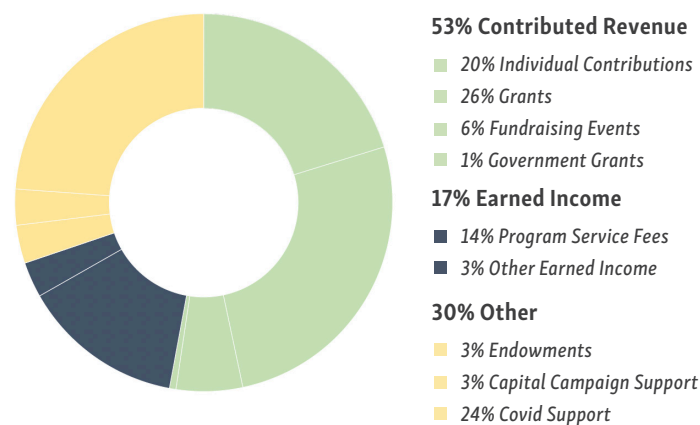

### FY 2021-22 OPERATING EXPENSES

**\$5,282,792**

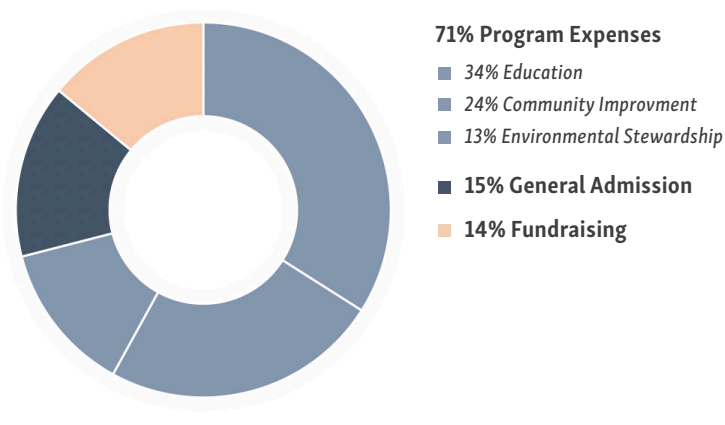

The charts above represent operational revenue and expenses and are derived from Urban Ecology Center cash-basis financial statements. This statement is not required by Generally Accepted Accounting Principles and is not part of the audited financial statements.

Volunteers are at the core of the UEC's operations. Their contributions of time and expertise are vital to our mission!



**1060**  
volunteers dedicated



**13,005**  
hours of work



**\$362,450**  
in contributed labor

\*Based on a \$27.87 per hour value determined by Independent Sector for the State of Wisconsin.



## HERE'S TO YOU

The Urban Ecology Center thanks you, our generous donors, for your support in the 2021-22 fiscal year.

As an organization that started small, the Urban Ecology Center understands that something small can make a big impact. As we've grown over the years, we've depended on donations - both large and small - to support our mission of connecting people in cities to nature and each other. For that reason, our Annual Report lists supporters alphabetically rather than by giving level. We are pleased to acknowledge the following donors for their generosity and support. A full list of donors is available on our website.

*Every effort was made to ensure that this list of donors is accurate. If you made a gift between September 2021 and August 2022 and your gift is not listed or is listed incorrectly, please contact the UEC's Development Office at (414) 964-8505.*

David and Kathy Adam  
 Kevin Alexander  
 Mary Allegre and David McMullen  
 Kathleen and Thomas Alpren  
 Lynn Anders and Peter Kohlhoff  
 Marc and Deb Andraca  
 Philip Ankel and Alberta Ashbrook-Ankel  
 Anonymous (9)  
 Michael and Margaret Arney  
 Janine Arseneau  
 Cameron and Julie Art  
 Meenal Atre and Gaurav Songara  
 Julia and J.P. Atterberry  
 Steve Bablitch and Elaine Kelch  
 Anne and Jon Bales  
 Paul Edward Barkhaus  
 Meredith and Phil Batzner  
 Donald and Donna Baumgartner  
 Ashley Beison  
 Greg and Sybil Bell  
 Joshua Benson and Alyssa Pisarski  
 Woody and Tena Benson  
 Jeff Bentoff and Julie Penman  
 Franklyn Berry  
 Janie and Joseph Besharse  
 Katherine and Bill Biersach

Jay and Jessica Bitter  
 Cherrie Black  
 Bert and Janet Bleke  
 Douglas and Frances Blom  
 Andrew Bochman and Tracy Staedter  
 Dylan Bochman  
 Bill and Barbara Boles  
 Elizabeth Bostrom and Carola Loepfe  
 Patricia Bowne  
 Jacqueline Boynton and Peter McAvoy  
 Mike and Donna Brady  
 Chuck and Andrea Bram  
 Laura and Jeff Bray  
 Mark and Cheryl Brickman  
 Cheri and Thomas Briscoe  
 Sue Bronson  
 Arthur and Anne Brooks  
 Jamie Bilgo Bruchman  
 Bob and Christine Bukowski  
 Jane Butters  
 Tom Callan  
 Susan and Liam Callanan  
 Patricia Calvy  
 Peter and Michaela Campbell  
 Linda and Mark Carlson  
 Kevin and Judy Carr

Gabriel and Katrina Ceci  
 The Chabot Family Fund  
 Mark and Janine Chambers  
 Monique Charlier and Holly Blomquist  
 Jenny Chay  
 Aleta and Walt Chossek  
 Judy Christofferson  
 John and Christi Clancy  
 Wesley Cline  
 Peter Coffey and Kristine Cleary  
 Tom Content  
 Ann and David Cook  
 Joan and Ron Cook  
 Terry and Leslie Cooley  
 Eric and Elsie Crawford  
 William and Jane Crise  
 Croen Foundation, Inc.  
 Joseph Crumrine and Mary Bednarik  
 Penny Cruse  
 Steve Culver and Sally Heuer  
 Angela Cunningham  
 Ryan Dale and Anna Aragon Suy  
 Elizabeth Dalton and James Kimball  
 Davidson Family Fund  
 Darren Davis and Bryna Goeckner  
 Peter and Kathleen Davis

Lou and Jackie Davit  
 Eileen and Larry Dean  
 Nikki and Andrew DeGuire  
 David and Holly Delgado  
 Stewart Dempsey and Gerry Coon  
 Marshall and Judy Dermer  
 Emily DiNardo  
 George and Sandy Dionisopoulos  
 Maris Dishno  
 Ron and Sue Dix  
 Linda Dohmen  
 Art and Rhonda Downey  
 Jean Downie  
 Debby Dreyfus and Jim Lemke  
 Peter Duback  
 Caryl DuBrock  
 David Dupee  
 Durako Family Charitable Fund  
 Julianna Ebert and Frank J. Daily  
 Debra and Jonathan Eder  
 Matthew and Kate Edwards  
 Darlene Eisenhut  
 Carol and Tom Eling  
 Enroth Family Fund  
 Jean and Brent Erickson  
 Evelyn Ericson

Irene Erwin  
 Ellen and Thomas Etten  
 Dan Ezekiel and Martina Harmon Ezekiel  
 Angelo and Stephanie Fallucca  
 Patrick and Anne Fee  
 Julia and Patrick Fennelly  
 Jim and Mary Ferschinger  
 Beth Fetterley and Fred Leo Heller  
 Dan and Pat Fetterley  
 Judith Fetterley  
 Leah Fiasca and Toby Canapa  
 Brian and Megan Fifarek  
 Katie and Doug Fisher  
 Anne and Dean Fitzgerald  
 Jerome Fogel  
 John Florsheim and Lindy Yeager  
 Kari and Bill Foote and Family  
 Kim Forbeck and Todd Dunsirn  
 Gloria and Steve Foster  
 Lincoln and Lilith Fowler  
 Karlene Fox  
 Andrew Foy and Michelle Clarke  
 Linda and Robert Frank  
 Tim and Sue Frautschi  
 David Friedland  
 David Froiland and Lisa Bates-Froiland  
 Barbara Fuldner  
 Mike and Judy Garvey  
 Jason and Laura Gerke  
 Beth and Mike Giacobassi  
 Steve Giles and Jennine Pufahl  
 Marly Gisser and Thomas Gaudynski  
 Dudley and Lisa Godfrey  
 Isaac Godin  
 Doug Goldsworthy  
 Geli and Larry Golopol  
 Cynthia Lorena Gonzalez  
 Kristine and Andrew Graettinger

**Greater Milwaukee Foundation, Inc.**

- AAUW Milwaukee Branch Fund #2
- Shirley and Bob Anthony Fund
- Avery/Emerson Social Enterprise Fund
- Insoo Kim Berg and Steve de

Shazer Fund

- John C. and Harriett Cleaver Fund
- Colton Charitable Fund
- Ela Family Fund
- ELM II Fund
- Richard W. and Barbara K. Frank Family Fund
- Richard M. and Maxine O. Franz Fund
- Golden Charitable Fund
- Margarete and David Harvey Fund
- Robert D. and Janet E. Hevey Family Fund
- Susan and Howard Hopwood Fund
- JPG Fund
- George F. and Janet M. Kasten Family Fund
- Kopmeier Family Fund
- Edward Inderrieden and Jean Maier Fund
- Mainman Family Fund
- Joseph and Laura Mantoan Family Fund
- Abe and Linda McCabe Charitable Fund
- MW Fund
- Asher and Susan Nichols Family Fund
- Annette J. Roberts and Joan R. Robertson Fund for World Peace, World Law and Peace Education
- James A. Schleif and William H. Morley Charitable Fund
- Schoonenberg Family Foundation Fund
- Norman and Ida Sinske Fund

Sam Green and Tim Cotter  
 Cierra Griffin  
 Mary Ellen Griffin  
 Kat Grinker  
 Leslie Grinker  
 Reed and Nancy Groethe  
 Raymond Groh  
 Dean and Christine Gruber  
 Dennis Grzezinski and Jane Porath  
 Punkaj Gupta and Sachin Pawar  
 John Gurda and Sonja Nelson-Gurda  
 Jean Gurney and Earl Lemon  
 Mary Gute Witte and Ned Witte

Barb Haig and Daniel Schley  
 Dan and Sue Haislmaier  
 Jennifer Haldemann  
 Marilyn Hamilton  
 Edward Hammond and Marcia Brooks  
 Anthony and Maggie Haning  
 Philip Hardacre  
 Robert Hartel  
 Michael and Lisa Hatch  
 Leslie Hauser and Karl Wuesthoff  
 Hauske Family Foundation  
 Chuck Hays  
 Deborah Heim and Ross Hightower  
 Meena and Dale Held  
 Jen and Mark Hense  
 Christopher and Katie Hermann  
 Dave and Kathy Herrewig  
 David Hetzel  
 Kathy and John Hickey  
 Kristin Hill and Sanjay Deshpande  
 Nola Hitchcock Cross  
 Rose Marie Hoffmann  
 Quinn and Paula Hogan  
 Myrna Hollander  
 Carol Holley and Greg Wille  
 Michael Holloway and Terry Dorr  
 Dolores S. Holman  
 Terri and Verne Holoubek Family Foundation  
 Suzy and Jim Holstein  
 Glenna Holstein  
 Mark and Mary Horowitz  
 John T. & Suzanne S. Jacobus Family Foundation  
 Brian Jakubowski  
 Amy and Ken Jeninga

**Jewish Community Foundation, Inc.**

- Eileen and Howard Dubner Donor Advised Fund
- Jane Gellman Donor Advised Fund
- Leslie Grinker Donor Advised Fund
- Sharon and Mike Grinker Donor Advised Fund
- Jack and Lucy Rosenberg Donor

Advised Fund  
 Marilyn W. John  
 Dr. David Johnson  
 Judy Jones  
 Renee Joos and Brandt Mylott  
 Gregg and Sheila Jozwik  
 Shane Judd  
 Reverend Joseph Juknialis  
 Tom and Amy Junker  
 Barrett Kalter  
 Kathryn and Matthew Kamm  
 John Kannenberg and Dave Jacob  
 Dr. Steven J. Kaplan  
 Susie Kasten  
 Juli Kaufmann  
 Kate and Jeff Kazlo  
 Patti Keating Kahn and Chuck Kahn  
 Mary and Ted Kellner  
 Carrie and Grant Killoran  
 Kelly and Larry Kilmer  
 Paul and Merlynn Kimmel  
 Edward and Suzanne King  
 Bill and Lee Ann Kingston  
 Barbara and Dennis Klein  
 Melissa and Kevin Klein  
 Angie Klemm and Jon Breschak  
 John and Michele Klug  
 J. Val Klump and Sory Klump  
 Judy Knight and Al Rank  
 Jonathan and Willette Knopp  
 William and Jennifer Koch  
 Julilly Kohler  
 Dennis Kois, Sr. and Carolyn Kois  
 Jeanne Kowalski  
 Tom and Bezmi Kranick  
 Kathy Krause  
 Ed and Brooke Krishok  
 Jenna Kunde and Eric Zentner  
 Evan Kuras  
 Harvey Kurtz and Yvonne Larme  
 Amy and Kip Kussman  
 Gary Kutzler  
 Mary Pauly Lacy



Photo Credits: Bruce Halmo



Steve Laczniak  
 Suzanne LaFleur and Daniel Sapiro  
 John and Shelley Lamoreaux  
 Justin Lanning  
 Ginger Lazovik  
 Sam Leichtling and Lindsey Tauber  
 Ken Leinbach  
 Becky and Greg Leslie  
 Susan LeVine and Kevin Mackey  
 Elizabeth Levins and Herbert Zien  
 Sally Lewis and Kathleen Rivera  
 Martin and Toni Liddy  
 David and Mary Ann Lillich  
 Richard and Meredith Lincoln  
 Diane Lindsley  
 Lybra and Kyle Loest  
 Kent and Susan Lovern  
 Theresa and Dennis Lowder  
 Lubar Family Foundation, Inc.  
 Paul and Karylmary Lucey  
 Sherry and Richard Lundell  
 Abigail Lupp  
 Laura Lupp  
 John Machulak  
 Ann MacIver  
 Sandra and Peter Maier  
 Lois Malawsky and Jay Larkey  
 Matthew and Whitney Malcolm  
 Mary Beth Malm and Chuck Krucky  
 Jesse Mancuso  
 Barbara Manger and William Lynch  
 Danielle Mantyh  
 Nicole Mantyh and Marianne Burish  
 Margie Margolies  
 Jennifer and Craig Marifke  
 Andy Martin and Janet Trostel Martin  
 Vince Martin  
 Mike Maschek  
 Juanita Mast and Jeanne Durnford  
 Rose Mary and Francis Matusinec  
 Tiffany and John May  
 Mary E. McAndrews  
 Michelle and Chris McArdle

Mike and Maureen McCabe  
 Yvonne Mccaskill  
 Mary McCormick and Timothy Hawks  
 Maureen McDonald  
 Antoine and Jade McDuffie  
 David McIntosh  
 James and Kathleen McKeown  
 Jonathan McKey  
 Cassie and Tom Medved  
 Linda and John Mellowes  
 Michael Migliano  
 Jim Milford and Karen Narloch-Milford  
 Mark Miller  
 Rebecca and Jason Mitich  
 Erik and Carol Moeser  
 Bob and Jan Montgomery  
 Hector Montoya  
 Larry and Judy Moon  
 Brian and Carol Morello  
 Cheryl and Blake Moret  
 Jim and Joan Morningstar  
 Heather and Bob Morris  
 Karen Morris-Cetin  
 Steve Morse and Jane Waldbaum  
 Lori Morse Gardenier and Rob Gardenier  
 Mary Morton  
 Robin Mosleth  
 Daniel and Catherine Mossman  
 Moya Mowbray and Roland Schroeder  
 Christine and Robert Mueller  
 Jay and Julia Mueller  
 Mary Mueller  
 Michael and Joni Mueller  
 Patricia H. Mueller  
 Rose Mary and Dean Muller  
 Michael Murray  
 Linda and Jock Mutschler  
 Daniel and Anna Narvey  
 Bill and Marian Nasgovitz  
 Nasgovitz Family Foundation  
 Natalie Neals  
 Shan and Laurel Nelson-Rowe  
 Abby Neuberger

NEWMANN Fund  
 Tim Nichols  
 Brian Nickerson and Rachel Roller  
 Rachel and Andrew Nielsen  
 John Norquist and Susan Mudd  
 M. Judith Nortman  
 James and Christine O'Brien  
 Tricia and Thomas Ognar  
 Julie Olson  
 Paul Oman  
 Sonny and Mitchell Ost  
 Tim and Stephanie Ottman  
 Kathy and Wes Palmer  
 Amy and Jason Parry  
 Dan and Kay Patrinis  
 Robert and Sonja Pavlik  
 Peck Foundation, Milwaukee LTD  
 Rachel Pedersen  
 Alan Penczek  
 Randy and Pam Penn  
 Dr. Laura Peracchio and Dan Eder  
 Louise and David Petering  
 Leslie Petering  
 Sharon and Jim Petrie  
 Anthony Petullo Foundation  
 Troy and Jann Pfaff  
 Richard and Suzanne Pieper  
 Ann G. Pier  
 John and Mary Plummer  
 Samm Posnanski  
 Larry and Jeanne Prochnow  
 Brian and Laura Putnam  
 Thomas and Susan Quadracci Family Fund  
 Charitable Foundation  
 Todd and Heidi Rakowski  
 Candy Rand  
 Susie Raymond  
 Kate Redmond  
 Charla Reetz  
 Barbara Richter  
 Allen and Patricia Rieselbach  
 Lynn and Paul Rix  
 Kent Russell

Scott Russell  
 Sue and Gerry Ryack  
 Linda and Dennis Ryan  
 Diane Rychlinski  
 Gail Sahagun  
 Rebecca and Haitham Salawdeh  
 Karen Samelson  
 Pastor Martinho Sander and Joan Sander  
 Mark Sandy and Alice Kamps  
 Stephanie Sandy and Allan F. Montezon  
 Jim Schleif and Bill Morley  
 Ken and Phyllis Schoberg  
 Callan Schoonenberg and Matt Parrish  
 Philip Schultz and Melissa Mooney  
 Eric and Jane Schumann  
 Marge and Randy Schumann  
 Carolyn and Jay Scott  
 Judy and Bob Scott  
 Jan Serr and John Shannon  
 Jennifer and John Shank  
 Amy Shapiro and Ruth Irving  
 Al Sherkow and Debbie Hartmann  
 Jason and Laura Shimko  
 Daniel Shovers  
 Rebecca and Bradley Simenz  
 Caroline Skelton and Matthew Murphy  
 Lyn Slater  
 Robyn and John Slater  
 Bob Smith  
 Brian Spahn and Cynthia Torhorst  
 Richard and Ann Spalding  
 Carolyn and Timothy Spath  
 Speaker Family Foundation  
 Joan Spector  
 Gillian Spence  
 Cathy Stagmer  
 Anne Steinberg and Eric Hansen  
 Florence Steinberger  
 Gary Steinhafel and Jocelyn Servick  
 Susan C Steinkraus and Kevin L Brown  
 Sheilah and Bob Stewart  
 Jane Stoltz  
 Mike and Joan Sturm

Pat Suminski  
 Theresa and Rudolph Sundberg  
 Charlotte and Derek Supple  
 Brent and Erin Suter  
 Marilyn and Tom Swiontek  
 Julian Taagen and Peggy Noonan  
 Gino Tassara and Isabelle Koenig  
 Anna and Richard Teerlink  
 Margaret Tennesen  
 Chad and Heather Thomack  
 Karen Tibbitts  
 Stacy and Stephen Tornio  
 David and Joan Totten  
 Carl and Nancy Trimble  
 Rebecca Trimble

Aaria and Philip Troiano  
 Ron and Joanne Turk  
 David and Julia Uihlein  
 Frederick and Nicki Usinger  
 Mike and Katie Utschig  
 Emily Van Dunk and Erik Lee  
 Maria Van Hoorn and Tom Stolp  
 Daniel and Kristin Van Housen  
 Sandra Van Koningsveld  
 Sarah and Chris Vanderlinden  
 Paul Vandeveld  
 Tim Vargo and Jessie Tobin  
 Andrew and Lisa Vedder  
 Mary and Ron Veglahn  
 Debra Verhagen and Bruce Halmo

Alicia Vogel  
 Elizabeth Vokac and John C. Blanchard  
 Chris von Briesen  
 Rhodes Waite and Jackie Lawrenz  
 Polly Walker Beal and Robert Beal  
 Daniel Weber and Shelley Budney-Weber  
 Robert Weisberg  
 Susan Weistrop  
 Bart and Sarah Wellenstein  
 Kevin and Patty Whaley  
 Sammis and Jean White  
 Kelly and Joe Wiesner  
 Bruce and Theresa Wiggins  
 Michael Wilpers  
 Sara Wilson and Lorette Russenberger

Edward Witte  
 Joan Wojtal  
 Lee and Carol Wolcott  
 Jennifer and Nick Wolff  
 Mary Wolverton  
 Glen and Barbara Wuest  
 Allen Young  
 Chris and Michelle Young  
 John and Sheila Young  
 Joyce Young  
 Trudy Zauner  
 Jennifer Zeigler and Genaro Armas  
 Andrew and Niki Ziebell  
 Chris Zimmerman

*Every effort was made to ensure that this list of donors is accurate. If you made a gift between September 2021 and August 2022 and your name is not listed or is listed incorrectly, please contact the Center's Development Office at (414) 964-8505.*

## GIFTS IN MEMORY OF

*Gifts given September 2021-August 2022 in memory of an individual.*

*Every effort was made to ensure that this list of donors is accurate. If you made a gift between September 2021 and August 2022 and your gift is not listed or is listed incorrectly, please contact the UEC's Development Office at (414) 964-8505.*

Else Ankel (3)  
 Catherine Bleser  
 Noel Cutright  
 Mary Lu Delbalso  
 Bette Ann Drought (8)  
 Andy Feiring  
 Paul Fleckenstein  
 Danni Gendelman (17)  
 Alice Gillam

Sam Goldsworthy (8)  
 David Gronauer  
 Jibby Harris  
 Paul Hauer  
 Sue Hitler  
 John Hrobar  
 Earl Kinzinger  
 Amy Kloster  
 Nancy Laskin

George Mueller (3)  
 Eugene Nett  
 Timothy Osten  
 Sophie Nash Riddick Parker  
 Margaret Petri  
 Doug Pieper  
 Erv Russell  
 Angelika Speckhard  
 Shirley Spelt

Sally Tolan  
 John Viel  
 Erika Voss (2)  
 Mark Weber (4)  
 Harry F. and Patricia H. Weisberg  
 Leonard Weistrop  
 JoJo Westervelt (2)

## Donors Who Gave in Memory of Chuck Cruse

*Chuck Cruse was a beloved member of the Urban Ecology Center community. His passion for increasing access to nature and environmental education lives on through the seeds he planted. His sense of humor and bright smile are forever cherished.*

Erik and Diane Andersen  
 Baird  
 Sybil and Greg Bell  
 Jay and Jessica Bitter  
 Douglas and Frances Blom  
 Janet Brelig Foreman  
 Peter and Michaela Campbell  
 John and Christi Clancy  
 Ann and David Cook  
 Penny Cruse  
 Jean and Andy Dole  
 Aria Duax and John Dye  
 Peter Duback  
 Kari and Bill Foote and Family  
 David Friedland  
 David Froiland and Lisa Bates-Froiland

Emily Garofalo  
 Jennifer Haldemann  
 Anthony and Maggie Haning  
 Betsy Head  
 Jen and Mark Hense  
 Michael Holloway and Terry Dorr  
 Suzy and Jim Holstein  
 Mary Idso  
 Larri and Steve Jacquart  
 Becky and Greg Leslie  
 Christy and Eric Lind  
 Kent and Susan Lovern  
 Laura Lupp  
 Richard Lupp  
 Anne and Leroy Lutz  
 Kim and Bob Maehler

Maximilian Mann  
 Antoine and Jade McDuffie  
 Rebecca and Jason Mittich  
 Cassie and Ryan Mordini  
 Jay and Julia Mueller  
 Christine and Robert Mueller  
 Dan and Maggie Paruzynski  
 Kathy Peterman  
 Pitman, Kalkhoff & Sicula, S.C.  
 Richard and Carolyn Raymaker  
 Jerry and Sue Ryack  
 Bonnie and John Schaefer  
 Jim Schleif and Bill Morley  
 Dan Schnoll and Tamara Stolle  
 Marge and Randy Schumann  
 Kathy and Howard Sicula

Luke Sims  
 Evelyn N. Slater  
 Robyn and John Slater  
 Joan Spector  
 Hannah Stephens  
 Carl and Nancy Trimble  
 UEC Staff  
 Sarah and Chris Vanderlinden  
 Kelly and Joe Wiesner  
 Kathryn Wurzer  
 Sue Yeates and Tom Spector





## GIFTS IN HONOR OF

Gifts given September 2021-August 2022 in honor of an individual

Every effort was made to ensure that this list of donors is accurate. If you made a gift between September 2021 and August 2022 and your name is not listed or is listed incorrectly, please contact the Center's Development Office at (414) 964-8505.



Cheryl Arnold (2)	Dan Frankel	Ken Leinbach	Lisa Trautner
Logan Bazar	Danni Gendelman	Pam and Paul Miller	The wonderful EE team that connects children with the natural world in our urban community.
Brandi and Tara Beals	Sam Goldsworthy (2)	Linda and Bill Reid and their grandson Oliver	The amazing UEC team (2)
Alice Beck Kehoe	My grandson, a camper at the UEC	Erika Sander	Mark Weber
Kate Betts	Mary Gute Witte and Ned Witte (2)	Ireland bound Callan Schoonenberg and family (2)	Erin Whitney, MaryBeth Kressin, Erin Ganzke, Olivia Raasch, Maggie Steinhauer, and Terrance Davis
Tracy and Dad Bochman	Glenna Holstein (3)	Paula Smith	Bonnie Wise
Maise Buntin and Sam Jonas' wedding	Steve Holt	Jane Somers	Our Witte Family and our very own Jerri Blank Witte
Aleta Chossek's 75th birthday	Linden Houghtby and Tim Urbas' wedding (4)	Michael Stark	Matthew Wolf & Taylor Heinselmann
Penny Cruse (5)	My son, Josh	Heidi and Tyler Steier's wedding	
Eddee Daniel	Jude's 5th Birthday	The lovely couple, Heidi and Tyler Steier	
Will Draper's Birthday	Susie Kasten	Eloisa Stillier's Bat Mitzvah	
Tamara Durand, Jane Kulich, LeAnna Owen, Virginia Sorenson, and Wilhelm Hospel	Ian Klug	Jonathan Stone	
Mr. Flower	Ken Leinbach, Tim Vargo, and Chris Young, from Ryerson University	My son, Chad Thomack	
Gloria and Steven Foster's Anniversary		Scott and Sue Thompson	

## LEGACY SOCIETY

When you include the Urban Ecology Center as a beneficiary in your will, living trust, insurance, or retirement plan you help ensure that the UEC's mission and your values continue into the future. We are pleased to recognize the following Legacy Society members who have made a lifetime commitment to the Urban Ecology Center. \*

Nancy Aten and Dan Collins	Margarete and David Harvey	Charla Reetz
Andrew Bochman and Tracy Staedter	Myrna Hollander	Patricia Santilli
Cheri and Thomas Briscoe	Karon Kiffel	Jim Schleif and Bill Morley
Penny Cruse	Sam Leichtling and Lindsey Tauber	Patrick Small
Dave Glenn	Regina Miller and Karen Molitor	Nancy and Dick Spransy
Kat Grinker	Erik and Carol Moeser	Chris von Briesen
Sara Grotenrath and James Pech	Steve Morse and Jane Waldbaum	Bruce and Theresa Wiggins
Jean Gurney	Patricia H. Mueller	
	Ann G. Pier	

We are grateful for the following legacy estate gifts we received between September 1, 2021 and August 31, 2022

**Petrovic Nature and Art Trust in the memory of Gayle Grubisic Riordan**

**Katherine M. Smith**

## Corporations & Foundations

Alumbra Innovations Foundation, Inc.	Edgeless Beauty Group	Light the Hoan	Reader's Digest Foundation
AmazonSmile Foundation	Empower Credit Union	Lumen	Rexnord Foundation
American Family Insurance	Events By Design	Lux Foundation, Inc.	River Revitalization Foundation
Anon Charitable Trust	Findorff	M3 Insurance Foundation *	Rivet, LLC
Antonia Foundation	Fix Development	MacGillis Wiemer, LLC	Robertson Ryan & Associates *
Argosy Foundation	The Florentine Opera	Maihaugen Foundation	Rocketship Transformation Prep
Artisan Partners	Foley & Lardner, LLP	Marquette University - Trinity Fellows Program	Rockwell Automation *
Astor Street Foundation, Inc.	Forest County Potawatomi Foundation, Inc.	Mayes Wilson & Associates LLC	The ROS Foundation
At Random	Four-Four Foundation, Inc.	Medical College of Wisconsin *	Rotary Club of Milwaukee, Inc. *
Aurora Healing & Advocacy Services	GE Foundation	Microbial Discovery Group	Sacajawea Charitable Foundation
Bader Philanthropies, Inc.	General Mills Foundation	Milwaukee Admirals	Salawdeh Law Office, LLC
Baird Foundation, Inc.	The George B. Storer Foundation	Milwaukee Film	SeedMoney
Baker Tilly Virchow Krause, LLP *	Godfrey & Kahn, S.C.	Milwaukee Metropolitan Sewerage District	Sherper's
Bank of America Charitable Gift Fund	Graef - USA Inc.	MOD GEN	Shorewest Realtors
Benevity Community Impact Fund	Greater Milwaukee Association of Realtors	Mueller Communications LLC	Signature Bank
BMO Harris Bank	Youth Foundation	Natural Resources Foundation of Wisconsin	SPLASH
BOGS Footwear	Greater Milwaukee Foundation, Inc.	• Go Outside Fund of the Natural Resources Foundation of Wisconsin	Split Rail Foundation, Inc.
Brady Corporation *	Green Bay Packers Foundation	• Norma & Stanley DeBoer Quiet Trail Fund of the Natural Resources Foundation of Wisconsin	State Farm Insurance
Brewers Community Foundation, Inc.	Gruber Law Offices		State of Wisconsin - Dept. of Administration
The Brookby Foundation	Harley-Davidson Foundation, Inc.		Steigleder Charitable Trust
Burke Foundation	Heartland Funds		Stein's Garden & Home
CAF America	Herb Kohl Philanthropies	The Nature Conservancy	Summit Wellness/ASCENT Wellness
Cargill Cocoa & Chocolate North America *	Herzfeld Foundation	Neroli Salon & Spa *	Target Corporation
CARS, Inc.	Hunzinger Construction	Nielsen Holdings N.V.	Thrivent Financial
Cedar Street Charitable Foundation	Husch Blackwell	Old National Bank	Tower View Investment Management
CG Schmidt Inc.	Hydrite Chemical *	Olympia Granola	U.S. Forest Service
Charter Manufacturing Company, Inc.	Institute of Beauty and Wellness	Pachamama Native American Church	United Way of Dane County
Charter Manufacturing Foundation	James E. Dutton Foundation	Palermo Villa, Inc.	United Way of Greater Milwaukee & Waukesha County
Charter Wire LLC	Jane Bradley Pettit Foundation, Inc.	The Palmer Foundation	Visit.org
Children's Hospital of Wisconsin	Jerome J. and Dorothy H. Holz Family Foundation	Paylocity	VJS Construction Services, Inc.
Christ Church Episcopal	Jigsaw LLC	PayPal	Vortex Optics
CIBC Bank	Johnson Controls	Clare M. Peters Charitable Trust	PNC Bank
Clark Construction Group, LLC	Kapco	PNC Foundation	Pour Inc.
Colectivo Coffee	Kelben Foundation	Prairie Springs: The Paul Fleckenstein Charitable Trust	Puelicher Foundation, Inc.
The Community Foundation for the Greater Capital Region	Kiwanis Club North Shore	Purple Door Ice Cream	R.A. Stevens Family Foundation, Inc.
Community Shares of Greater Milwaukee	Kohl's Department Stores, Inc. *	Rails To Trails Conservancy	Ralph Evinrude Foundation, Inc.
Dewan Dental Wellness	Komatsu Mining Corp		
Dorothy Inbusch Foundation, Inc.	Komatsu Mining Corp Foundation		
Dudley & Constance Godfrey Foundation	Lakefront Brewery		
Eastcastle Place	Lakeside Animal Hospital		
Eaton Corporation	Landaas & Company		

\*Interested in becoming a Legacy Society Member? Please contact Jen Hense at [jhense@urbanecologycenter.org](mailto:jhense@urbanecologycenter.org) or 414-626-8544 for more details.

**Thank you to our volunteers!**

\*Indicates a volunteer service group





# JOIN THE FUN!

VIEW OUR FULL PROGRAM & EVENTS CALENDAR ONLINE

## URBAN CANDLELIGHT HIKE



**February 25, 2023**  
**Menomonee Valley**

Cure your winter blues with a hike on the Hank Aaron State Trail complete with over 500 candles and fun activities along the way!

## EARTH WEEK 2023



**April 24-28, 2023**  
**All three UEC branches**

Join us for Milwaukee Riverkeeper's annual spring clean up on April 22nd to kick off Earth Week!

## SUMMER Solstice SOIRÉE

**June 16, 2023**  
**Riverside Park**

Think sunny thoughts! Save the date for our annual gala - a unique event to celebrate and raise funds for the Urban Ecology Center!

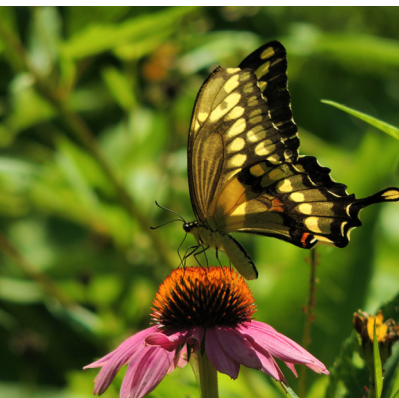

***You can connect more people  
in cities to nature and each other.***

Volunteer. Give. Participate.

Learn more at [www.urbanecologycenter.org](http://www.urbanecologycenter.org)!

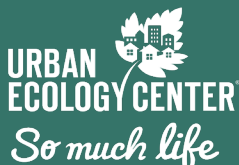

**Riverside Park**  
1500 E. Park Place  
Milwaukee, WI 53211  
(414) 964-8505

**Washington Park**  
1859 N. 40th Street  
Milwaukee, WI 53208  
(414) 344-5460

**Menomonee Valley**  
3700 W. Pierce Street  
Milwaukee, WI 53215  
(414) 431-2940

**URBANECOLOGYCENTER.ORG**